	1	2	3	4	5	6	7
音素	Ad	Af	Ah	Au	Ck	Cy	D
スペクトログラム		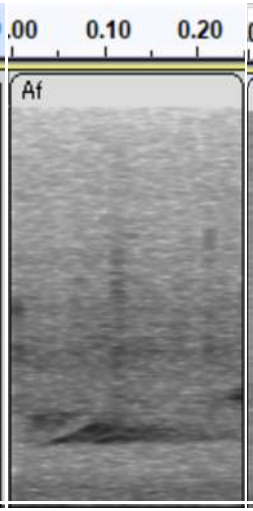	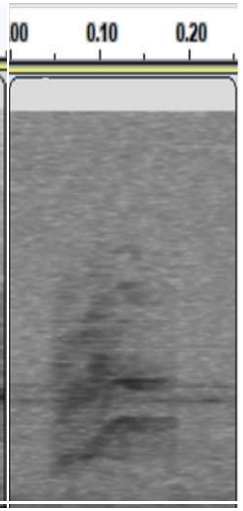	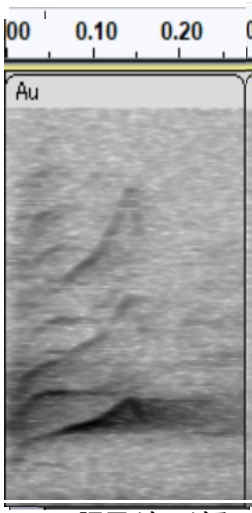	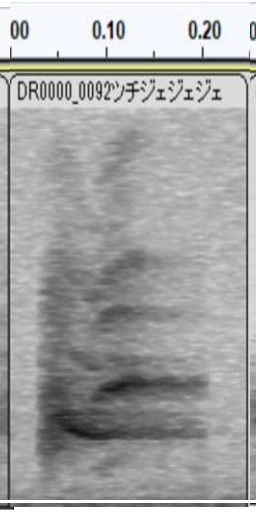		
備考			cf. P7o	Cf.Af語尾が下がる			

8	9	10	11	12	13	14	15
E	Eh	Fi(=P7v)	Fo	Fu	G	Gy(=Hc)	Hb

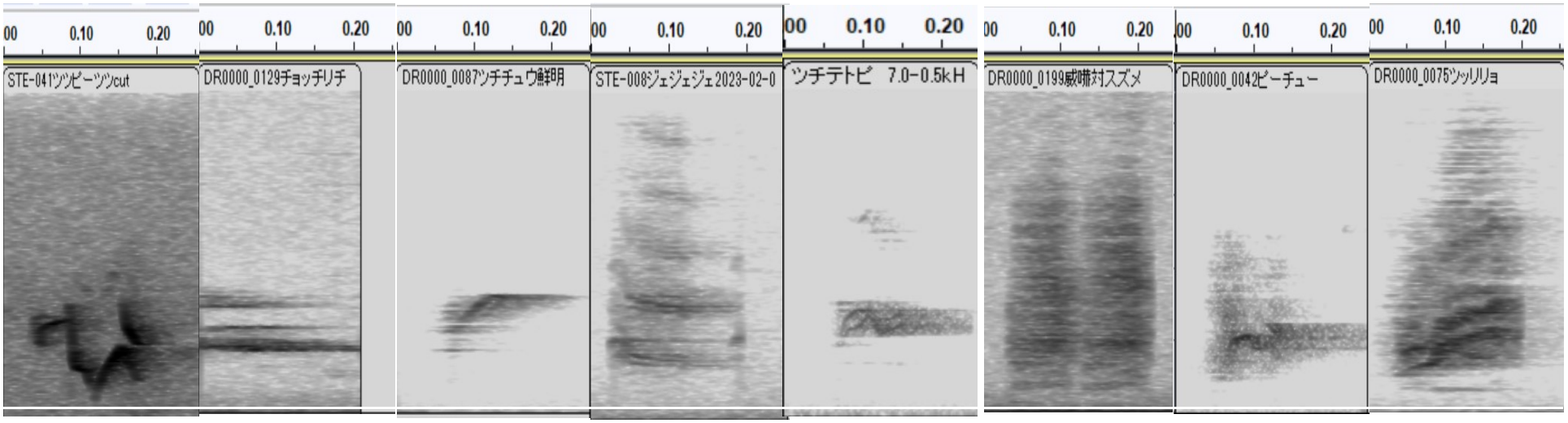

16	17	18	19	20	21	22	23
He	Hi	Ho	I	J	L(=R)	Lv	M

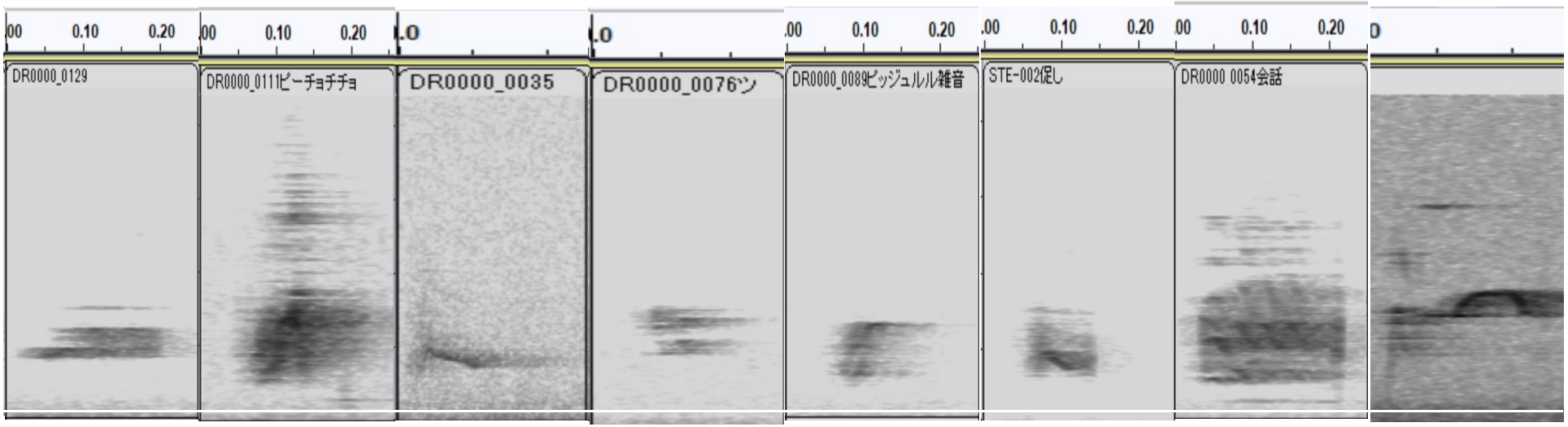

24	25	26	27	28	29	30
N	Oh	Oi ≒Hb	P_4	P_4d	P_4do	P_4l

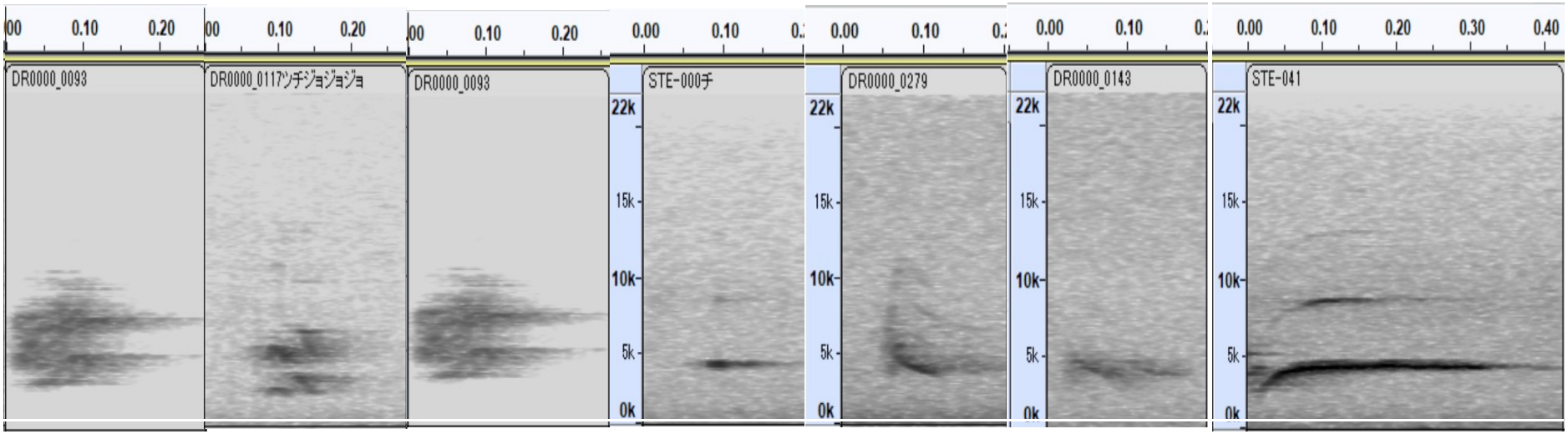

31	32	33	34	35	36	37	38
P_5no	P_5o	P_5u	P_6u	P_{67}	$\rightarrow P_{68}$	P_7	P_7d

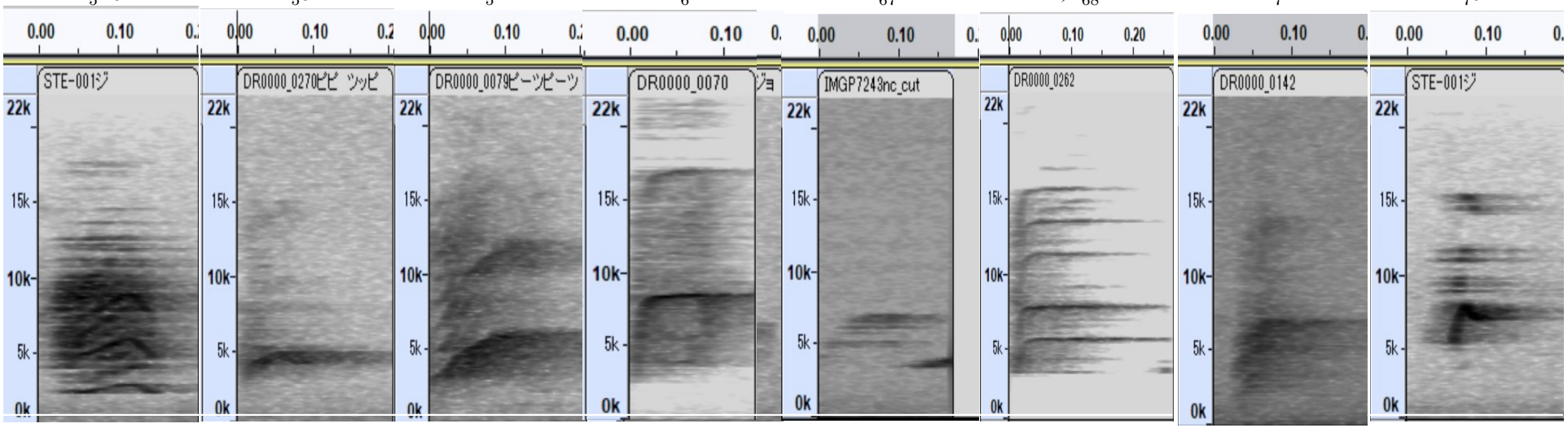

39	40	41	42	43	44	45
P_7f	P_7m	P_7mv	P_7u	P_8	$P_8d \Rightarrow P7?$	P_8l

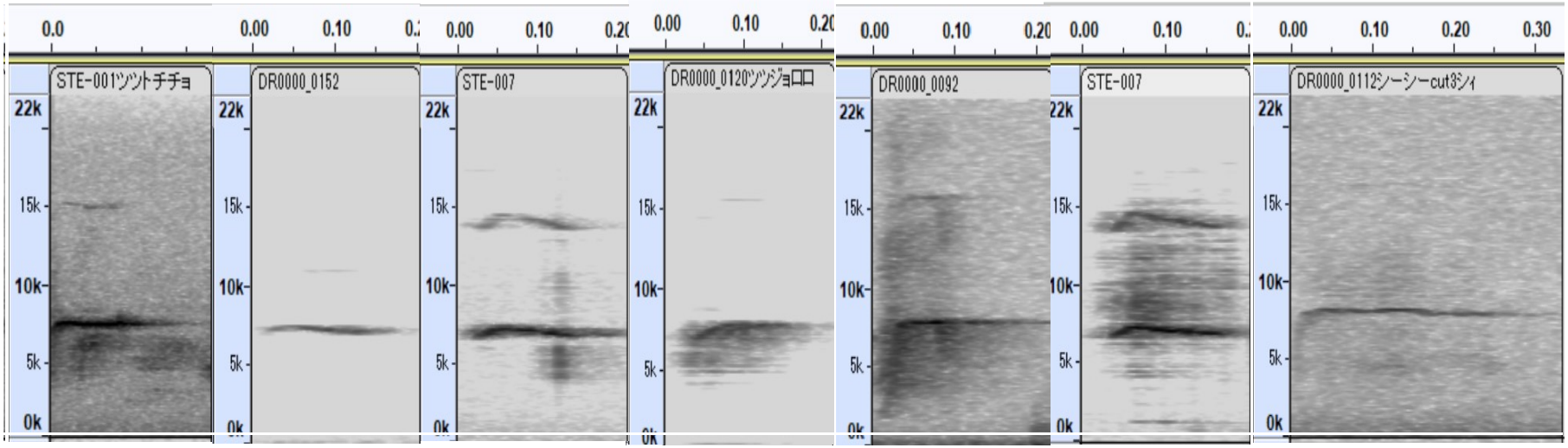

46
P_8m

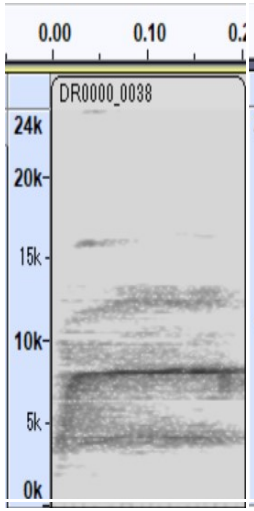

47
P_8n

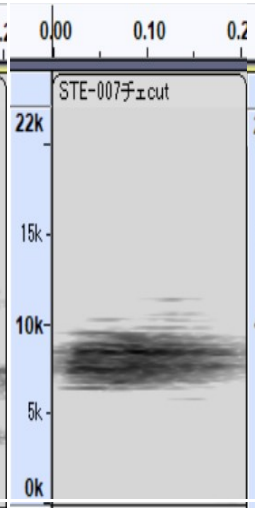

48
P_8s

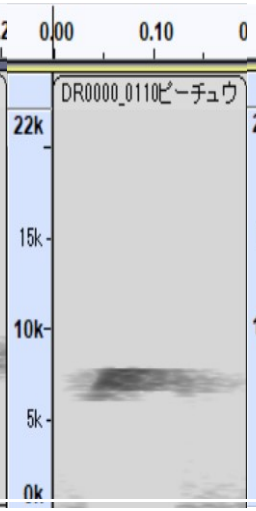

49
P_8so

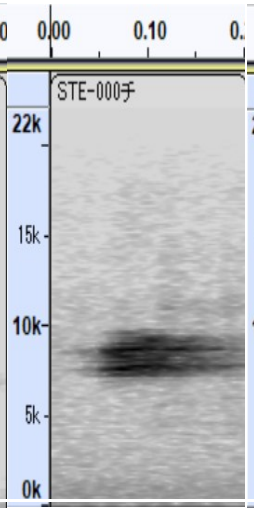

50
P_8uo

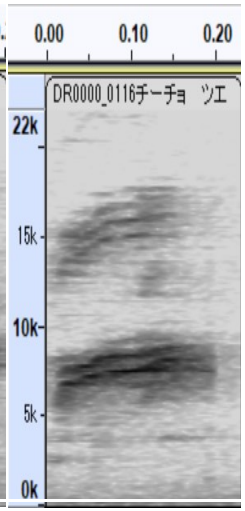

51
P_9s

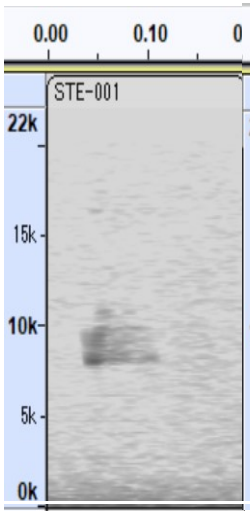

52
P_9so

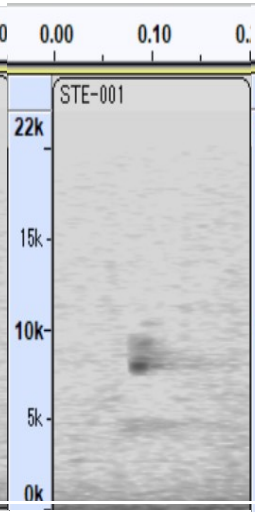

53
P_9u

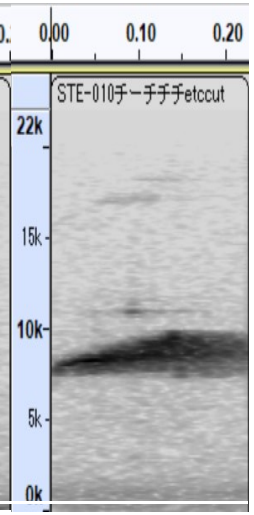

54	55	56	57	58	59	60	61
Q≒Fu	S	T	Us	Sv	Y	X	Z

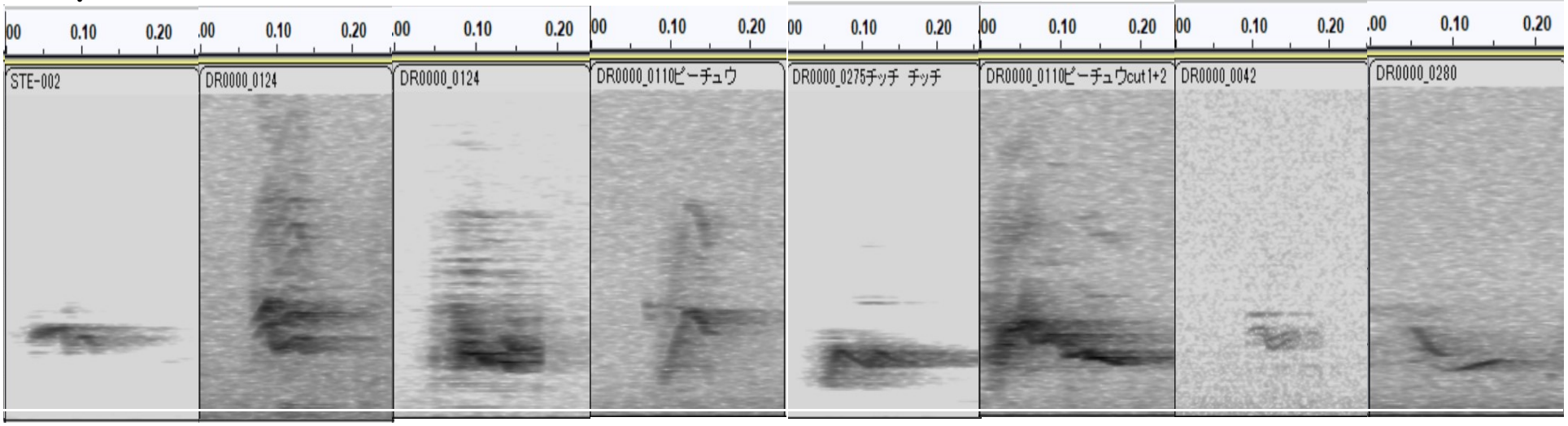

Za